

FRONT ELEVATION

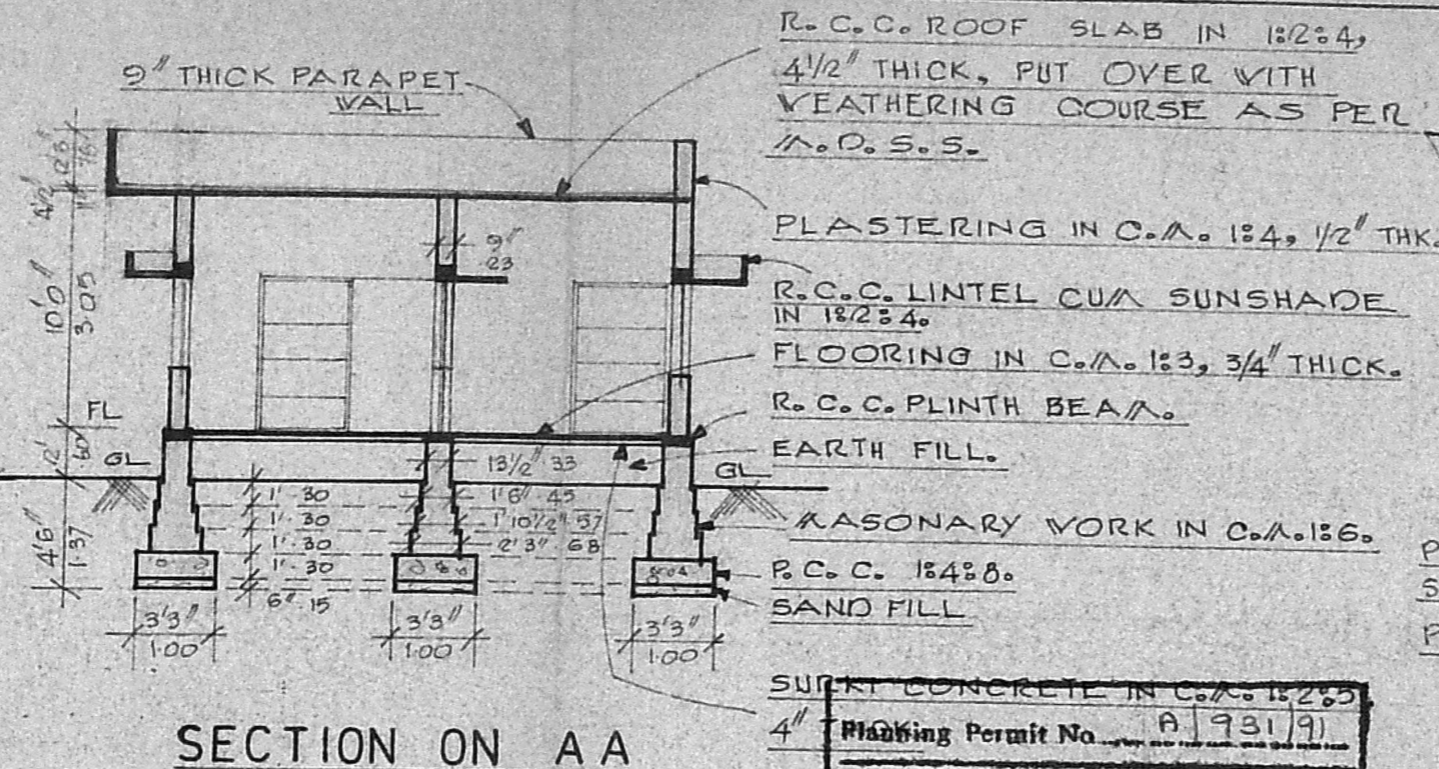

SECTION ON A A

R.C.C. ROOF SLAB IN 1:2:4
 4 1/2" THICK, PUT OVER WITH WEATHERING COURSE AS PER M.O.S.S.
 PLASTERING IN C.A. 1:4, 1/2" THK.
 R.C.C. LINTEL CUM SUNSHADE IN 1:2:4
 FLOORING IN C.A. 1:3, 3/4" THICK.
 R.C.C. PLINTH BEAM.
 EARTH FILL.
 MASONRY WORK IN C.A. 1:3:6.
 R.C.C. 1:4:8.
 SAND FILL.
 SUICK CONCRETE IN C.A. 1:2:5
 4" Flanking Permit No. A/931/91

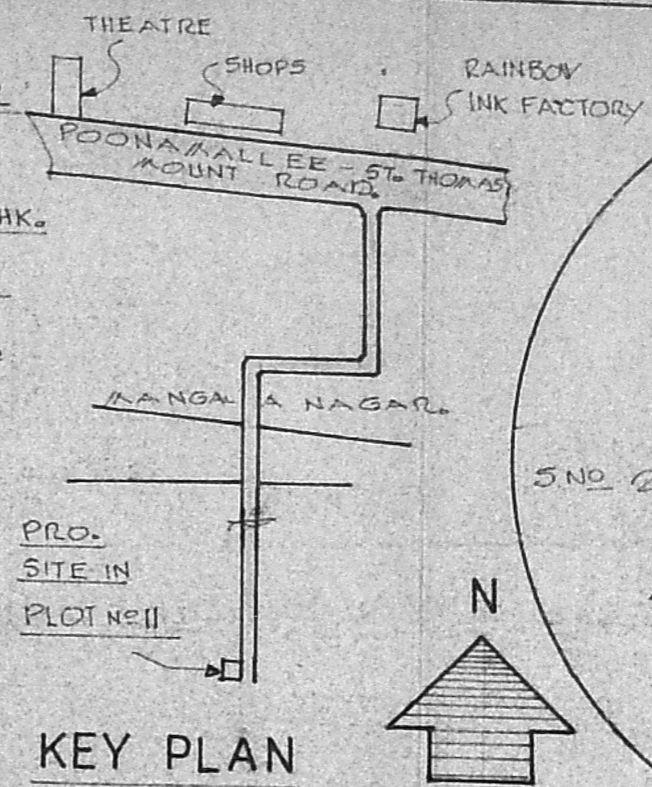

KEY PLAN

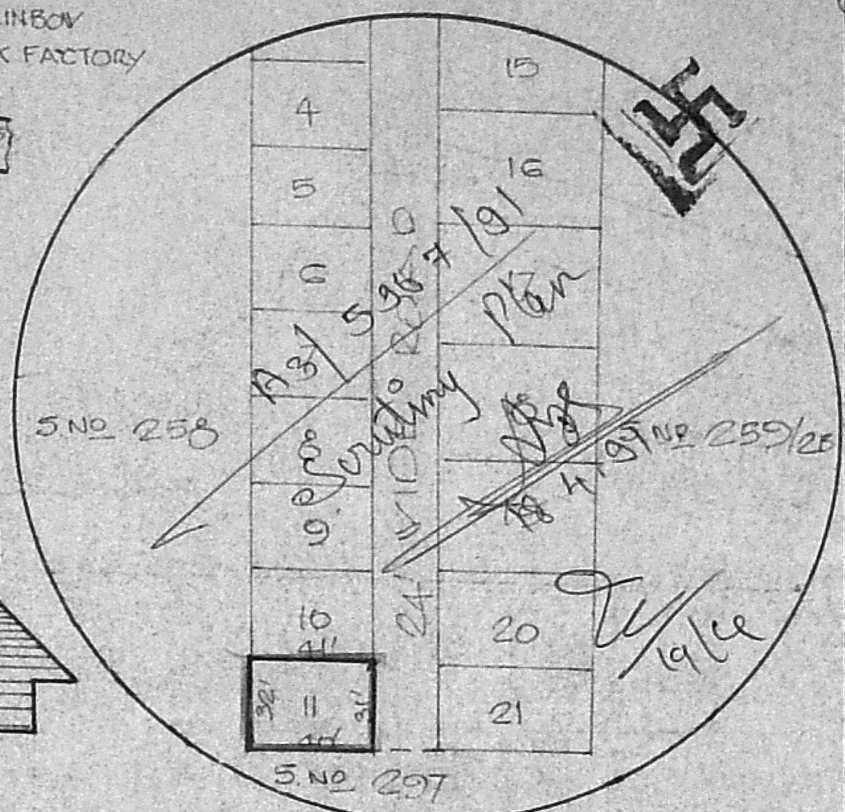

TOPO PLAN

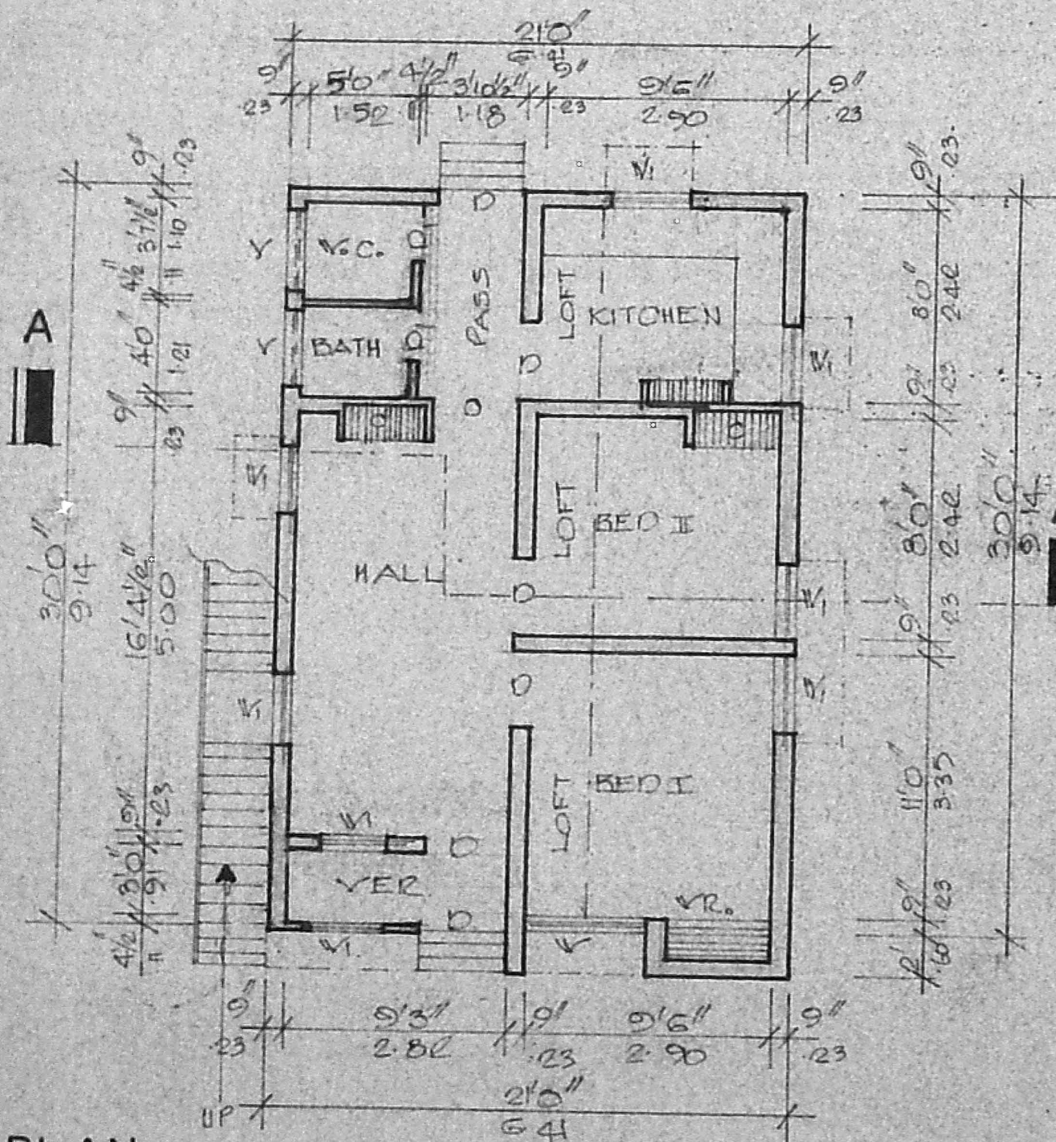

PLAN

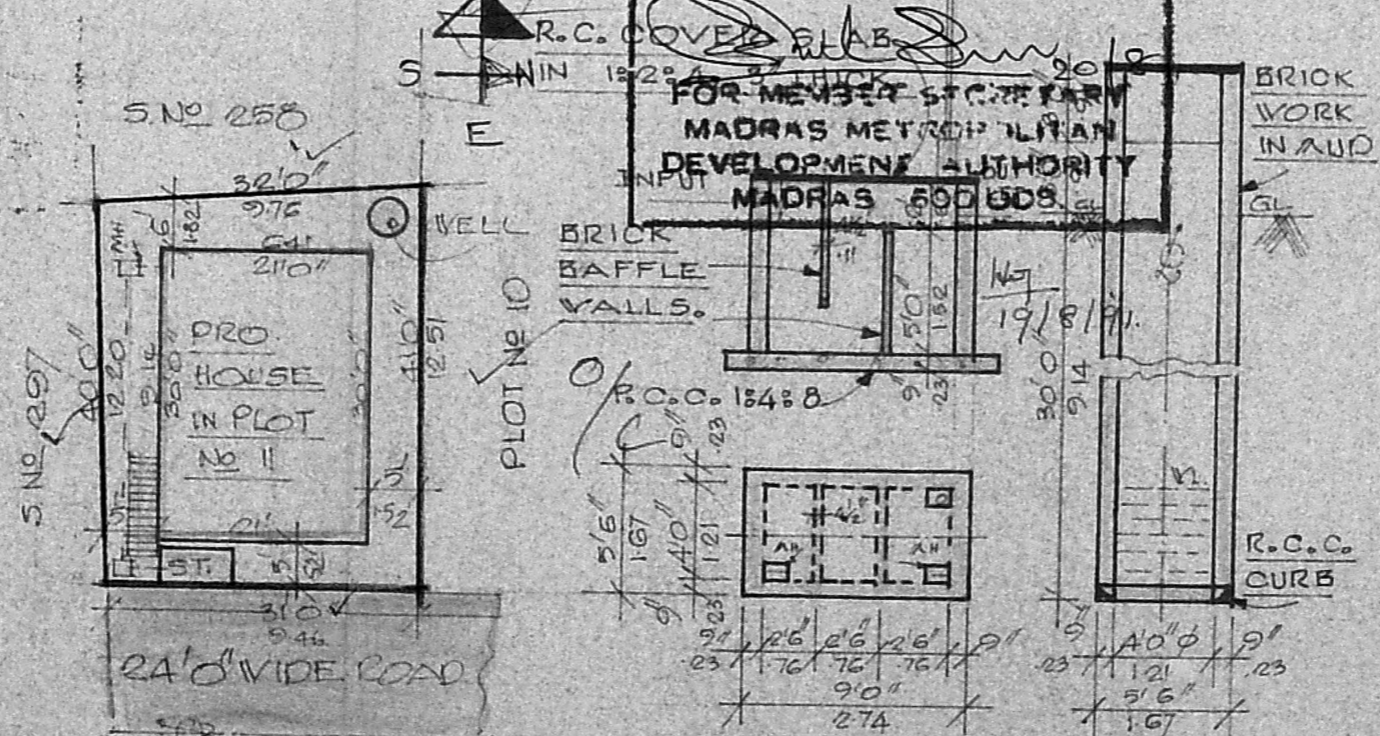

SITE PLAN

APPROVED
 SUBJECT TO THE CONDITIONS IN THIS OFFICE ORDER.
 No. A3/5967/91 Date 20/8/91
 FOR MEMBER SECRETARY
 MADRAS METROPOLITAN DEVELOPMENT AUTHORITY
 MADRAS 600005

SEPTIC TANK DETAILS
 WELL DETAILS

SCHEDULE OF JOINERIES.

D.	C.W. DOOR	: 3'3" x 6'6" (100 x 198)
PI.	C.W. DOOR	: 2'6" x 6'6" (076 x 198)
V.	C.W. WINDOW	: 5'0" x 4'0" (152 x 121)
V.	C.W. WINDOW	: 3'0" x 4'0" (091 x 121)
V.	C.W. VENTILATOR	: 3'0" x 2'0" (091 x 060)
C.	R.C. CUP BOARD	: 4'0" x 6'6" (121 x 198)
VR.	WARDROBE	: 4'0" x 7'0" (121 x 214)

AREA STATEMENT

PLOT AREA	: 1276 SQ. FT. (118.54 M ²)
PLINTH AREA	: 630 SQ. FT. (58.53 M ²)
PLOT COVERAGE	: 49.37%
FLOOR SPACE INDEX	: 0.49

PLAN OF A PROPOSED DWELLING HOUSE IN PLOT No 11, S.No 259/2A AT MANGALA NAGAR ANNEXOR OF PORUR VILLAGE, SAIDAPET TALUK, CHENGAI ANNA DISTRICT.

FOR. Smt. R. VIJAYALAKSHMI

SCALE: 1" = 8'0"

DESIGNED AND DRAWN BY
NOORI PLANNERS.
 PLOT No 34 MOSQUE ST.,
 JAYA NAGAR, PORUR P.O.
 MADRAS - 600116.
 ORG No 7689 NF.

OWNER.
 R. Vijayalakshmi

R. MOHAN RAO, D.C.E.,
 LICENSED SURVEYOR.
 ALANDUR MUNICIPALITY.
 AMBATTUR TOWNSHIP.
 BRANCH OFFICE.
NOORI PLANNERS.
 PLOT NO. 24, MOSQUE STREET,
 JAYA NAGAR, PORUR P.O.
 MADRAS - 600104.
 LICENSED SURVEYOR.